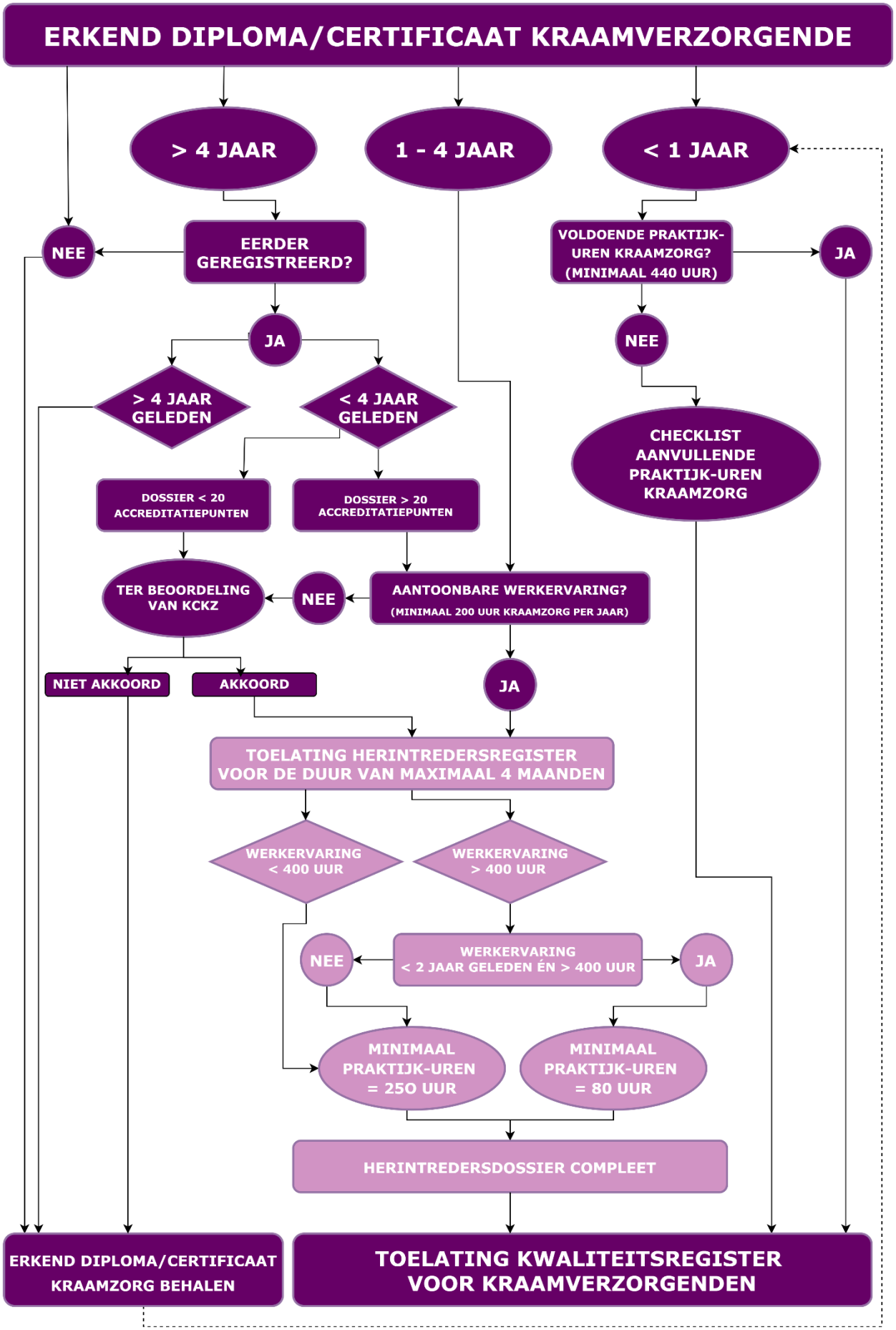KCKZ
Kenniscentrum Kraamzorg